



Area Planning Sub-Committee

20/0173/FUL

Electricity Sub Station, Windmill Lane

Existing sub-station from south



Existing sub-station from north



Sub-station access on Windmill Lane looking north



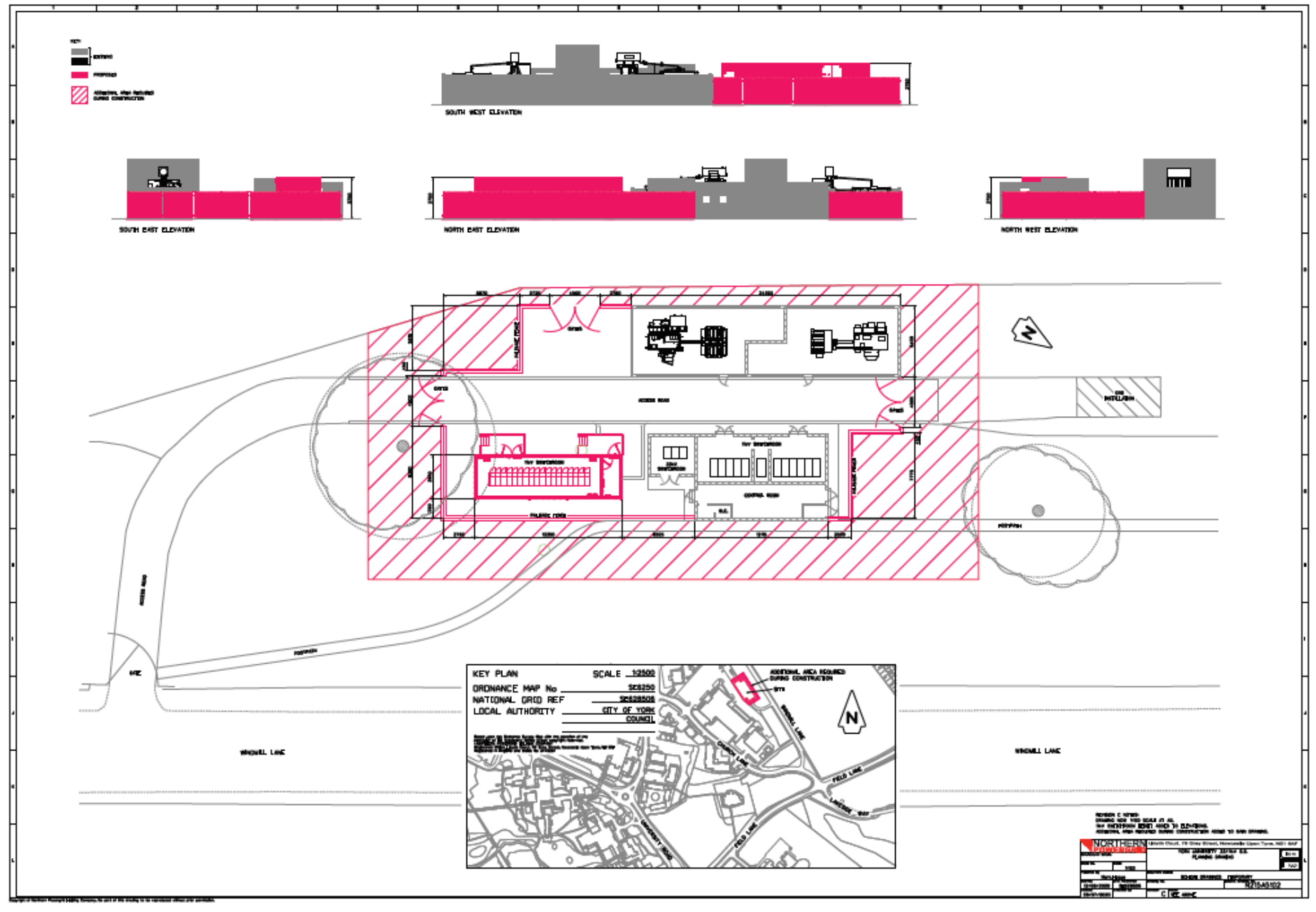

Detail from Site Plan (new sub station bottom left)

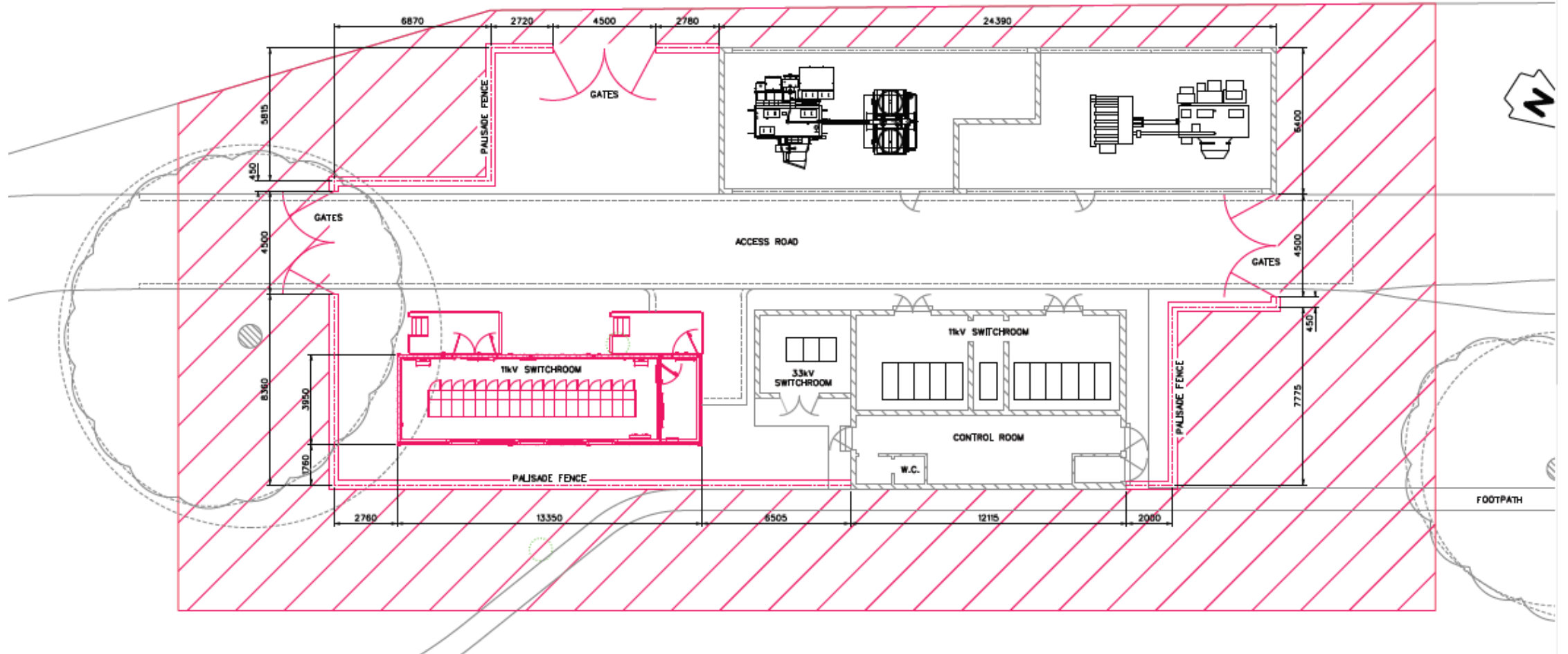

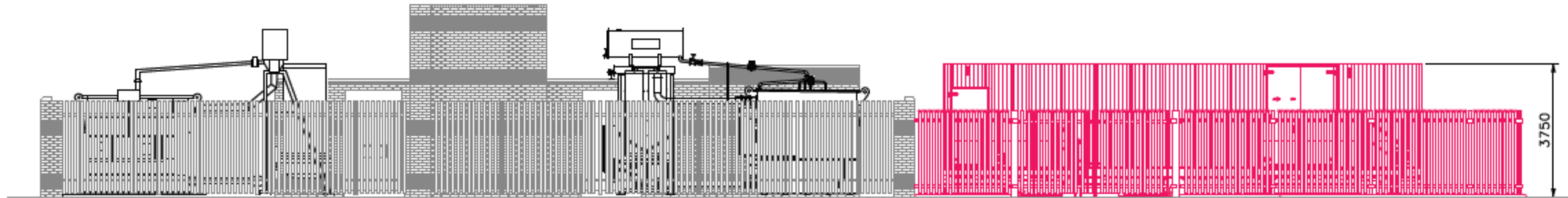

SOUTH WEST ELEVATION

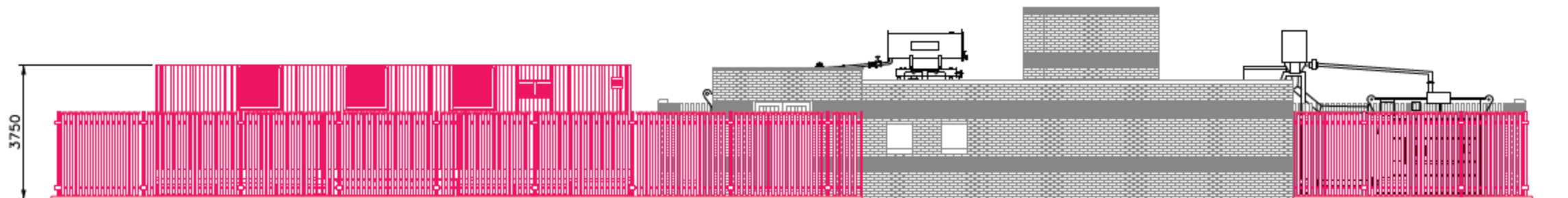

NORTH EAST ELEVATION

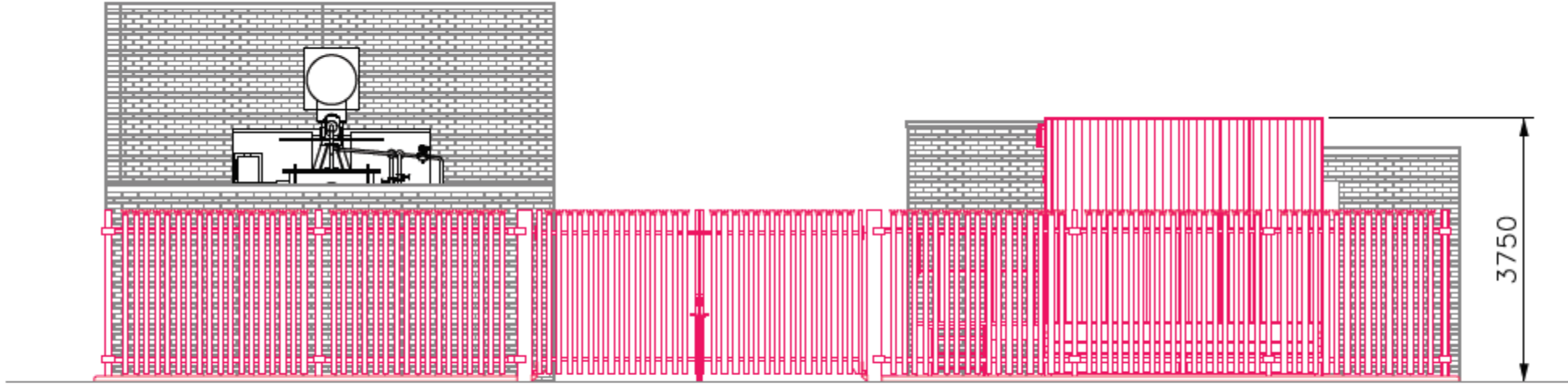

SOUTH EAST ELEVATION

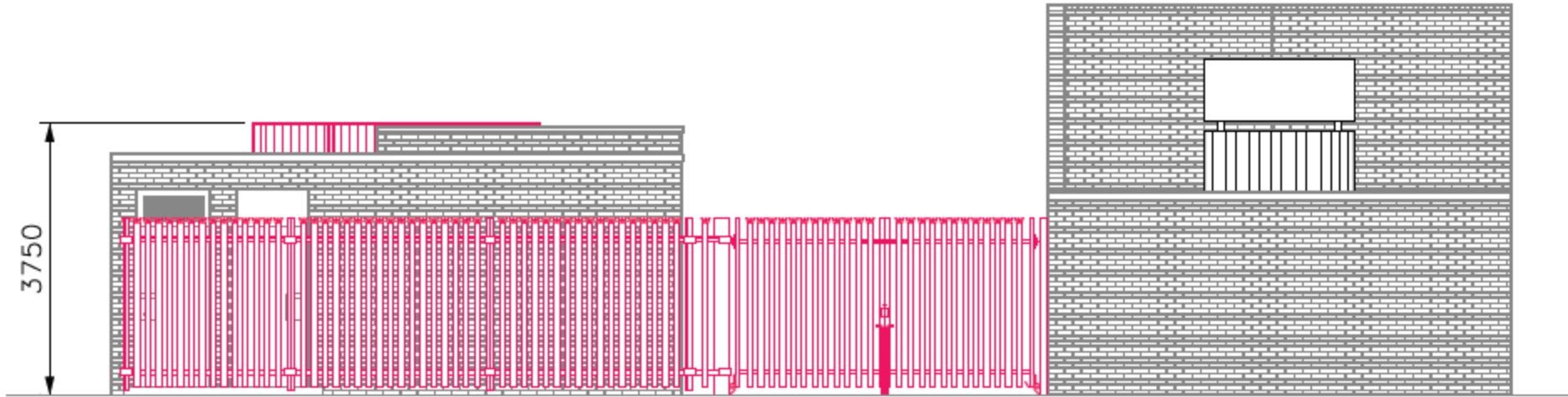

NORTH WEST ELEVATION

Site plan with route
with temporary
Public Right of Way

